

To The Best Of My Knowledge This Structure
Is Not In An Established Flood Zone.

FILED
GREENVILLE CO. S. C.

JAN 24 4 02 PM '84

BONNIE S. JAMMERSLEY
R.M.C.

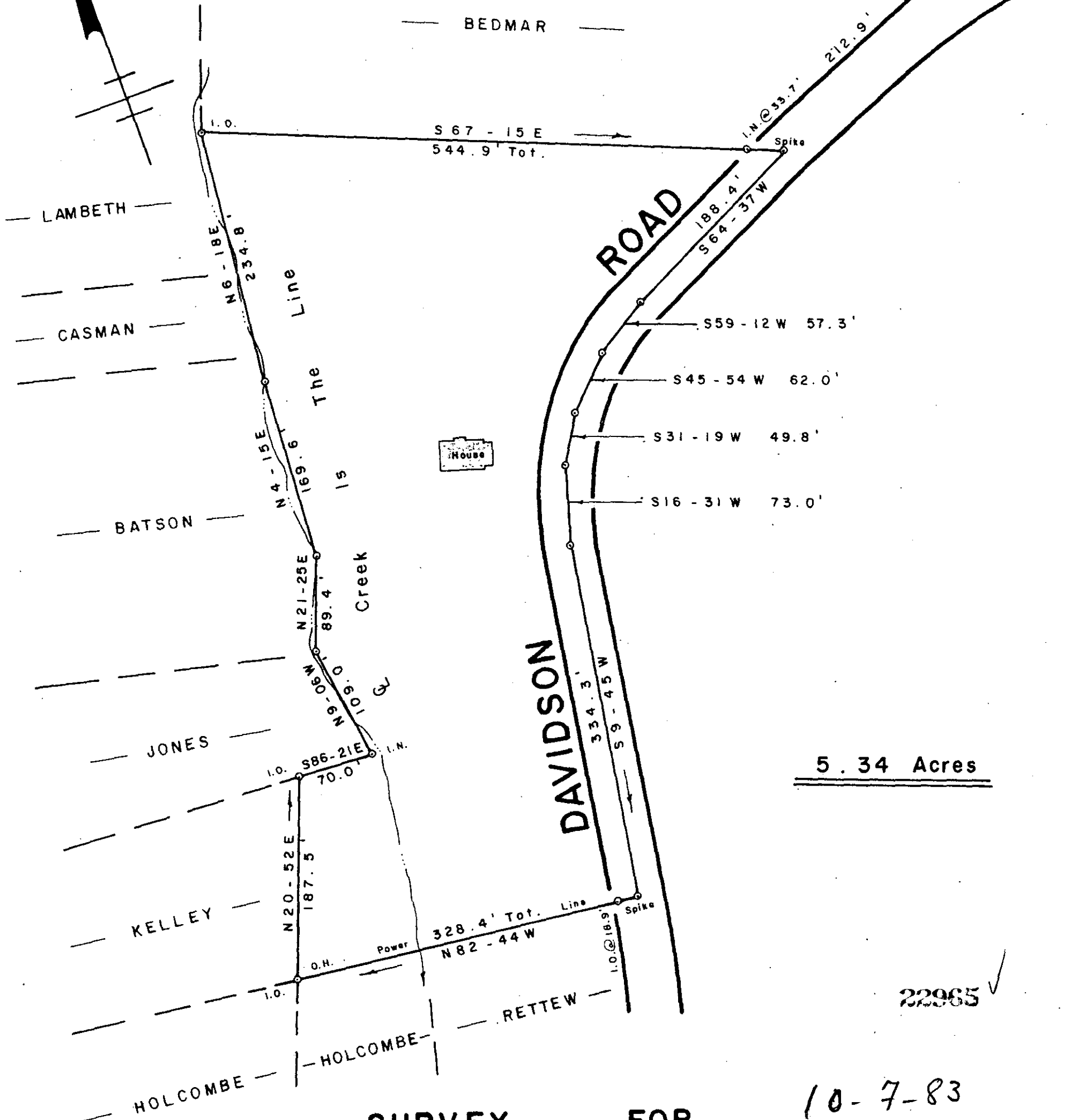
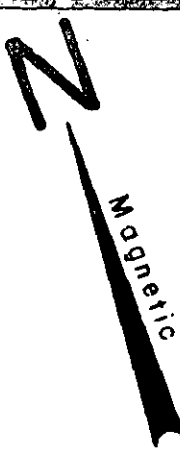

5.34 Acres

22965 ✓

SURVEY FOR
JOHN H. LUDWIG
BEATRICE H. LUDWIG
NEAR GREENVILLE GREENVILLE CO.
SOUTH CAROLINA
OCTOBER 4, 1983

10-7-83

JAN 24 1984

SCALE: 1" = 100'



W. R. WILLIAMS, JR.
ENGINEER / SURVEYOR
P. E. & L. S. No. 3979
15 S. MAIN STREET
TRAVELERS REST, S. C.
29690

"I hereby certify that the ratio of precision of the
field survey is 1:500 as shown hereon and the area
was determined by D.M.D. method of area calculation."

W. R. Williams, Jr.
P. E. & L. S. No. 3979